

The Hartford

2036 Square Feet

Total Width: 51'-4"
Total Depth: 40'-0"



2 Story
3 Bedrooms
2 1/2 Baths

Features

Practical floor plan with formal dining room & formal living room

Open family room & kitchen layout with breakfast bar

Inviting front porch opens to foyer with turned staircase

3 large bedrooms & 2 baths on second floor

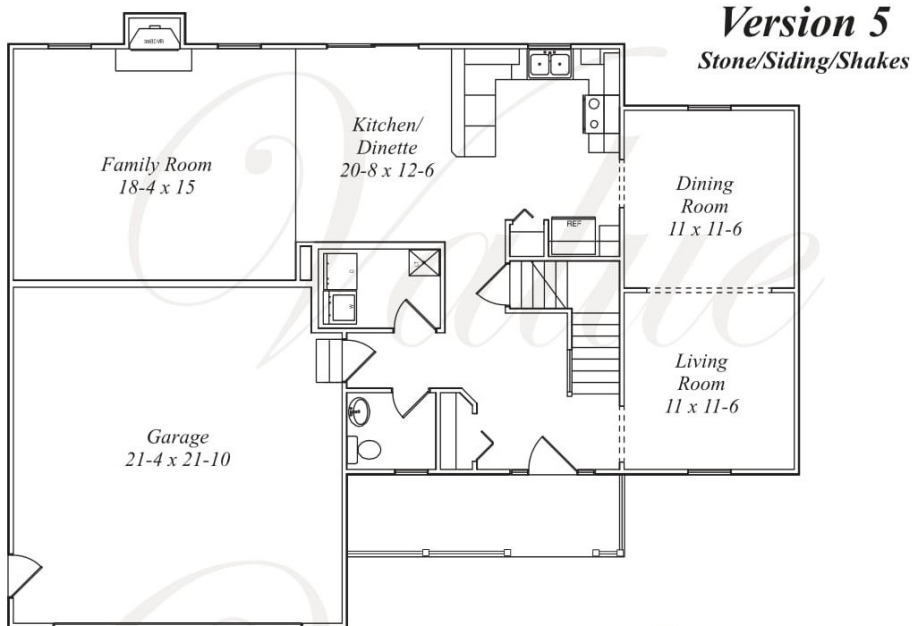

Base First Floor
1134 Square Feet

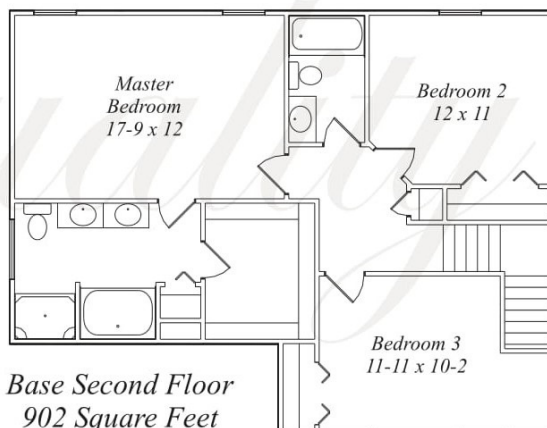

Base Second Floor
902 Square Feet



Office/Model Home:

10532 Cleveland Avenue NW
Uniontown, OH 44685
330-704-2174

www.dutchlegacyhomes.com

This brochure is for illustrative purposes only and is not part of any legally binding contract. Due to continually updated building codes and design improvements, dimensions may vary slightly. See sales associate for current floor plan dimensions.

Note: This plan is copyrighted by Dutch Legacy Homes. Federal copyright law prohibits any unauthorized use of this plan or any part thereof. Violators of the copyright law are subject to prosecution to the extent of the law.

The Hartford

2036 Square Feet



Office/Model Home:
10532 Cleveland Avenue NW
Uniontown, OH 44685
330-704-2174
dutchlegacyhomes.com



Version 1



Version 2



Version 3



Version 4
Brick/Siding/Shakes

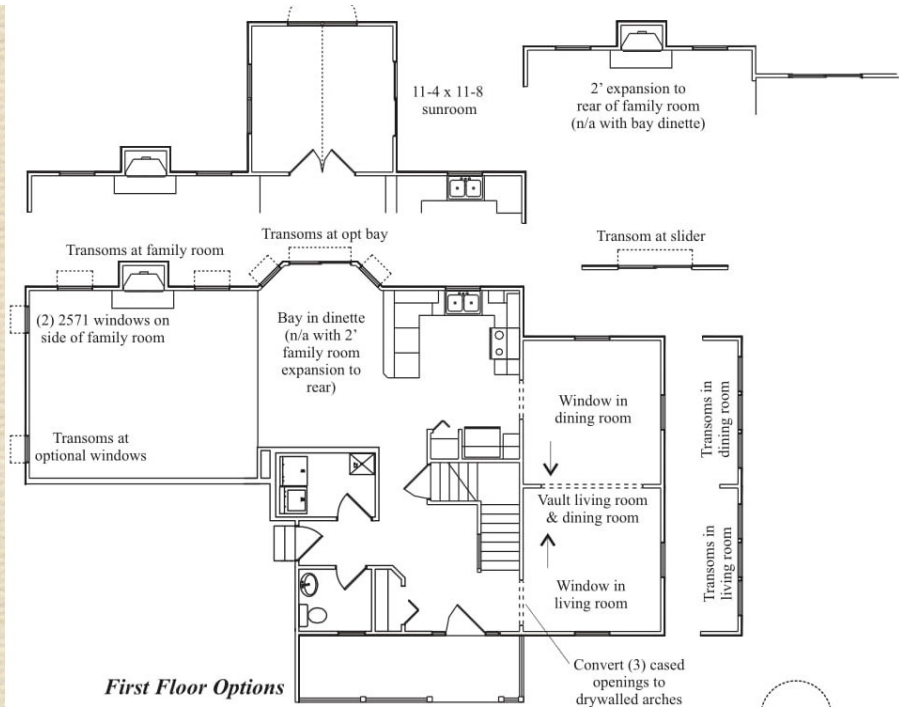

First Floor Options

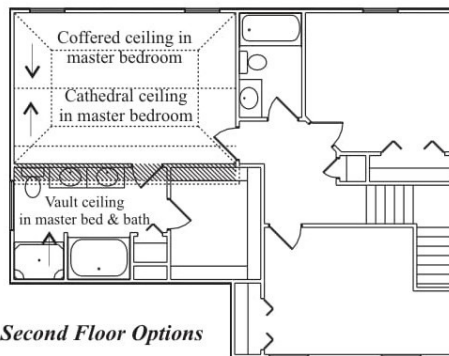

Second Floor Options

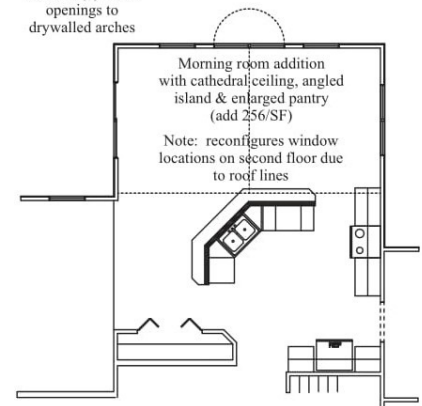

Options

- 9' ceilings on first floor (including garage)
- 2' expansion to rear of family room (n/a with dinette bay) (add 38/SF)
- Dinette bay (add 16/sf) (N/A w/sunroom) (n/a with 2' family room expansion to rear)
- **option to above**** Transoms at bay (only avail with 9' clgs)
- Sunroom (add 144/sf) (incl. cathedral ceiling & wire for fan/light)
- (1) 3371 window on side of dining room
- (1) 3371 window on side of living room
- Vault ceiling in dining room & living room
- Convert (3) cased openings to drywalled arches
- (3) 3314 transoms on side of dining room
- (3) 3314 transoms on side of living room
- (2) transoms over family room windows (only available w/9' clgs)
- (2) 2571 windows on side of family room
- **option to above**** (2) transoms over 2571 windows on side of family room (only w/9' clgs)
- Transom over slider (only available with 9' ceilings)
- (3) transoms over windows & slider at optional bay (only w/9' clgs)
- Morning room addition with angled kitchen & enlarged pantry (add 256/SF)
- Cathedral ceiling in master bedroom (version 1, 2, 4, 5)
- Coffered ceiling in master bedroom (version 1, 2, 3, 4, 5)
- Vault ceiling in master bedroom & bath (version 1, 2, 4, 5)
- Vault ceiling in master bedroom & bath with wood ledge in bedroom (version 1, 2, 4, 5)
- 4 bedroom second floor plan (add 168/SF) (cantilevers first floor 2' - cannot use woodburner fireplace on rear wall unless 2' expansion is chosen in family room below)

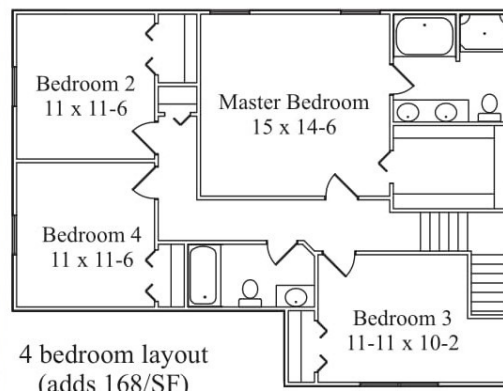

4 bedroom layout
(adds 168/SF)